

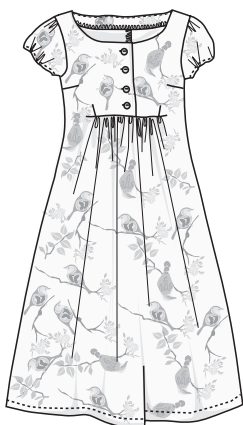

1. 34-52 ●●



2. 34-46 ●●●



3. 34-46 ●●●

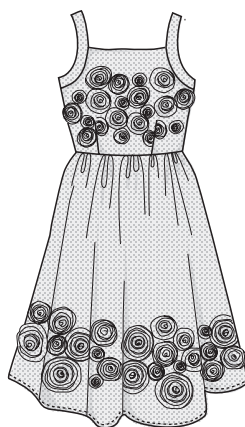

4. 34-46 ●●●



6. 34-52 ●●●

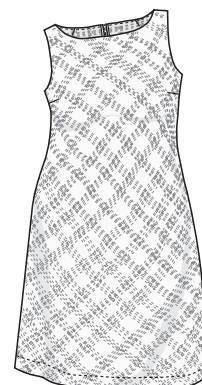

6. 34-52 ●●●

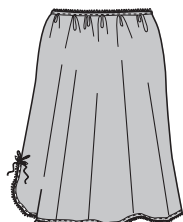

5. 34-52 ●



8. 34-52 ●●●



14. 34-52 ●



10. 34-52 ●



16. 34-52 ●



7. 34-52 ●



9. 34-52 ●

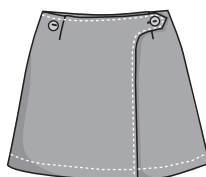

11. 34-52 ●●



12. 34-52 ●

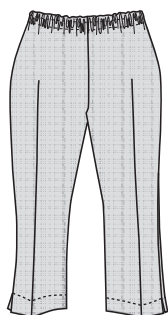

15. 34-52 ●



20. 34-52 ●●●



17. 34-52 ●●●●

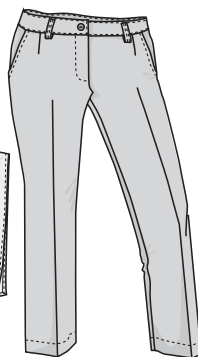

18. 34-48 ●●

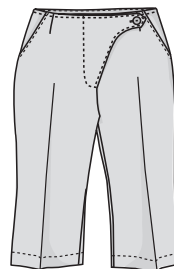

13. 34-52 ●●●

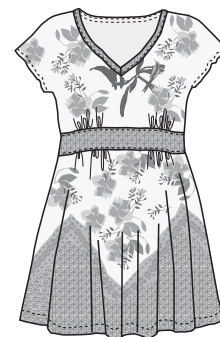

19. 34-52 ●●●

NEVER WITHOUT A DRESS

Dresses with a touch of the good old days and a pinch of bohemian. A sweet vintage-style chemise, light summer dresses and a romantic special-occasion dress. An elegant, feminine sleeveless dress and a beautifully-textured viscose-jersey jacket for special occasions for the grown-up woman.

Sizes 34-46 and 34-52

BON VOYAGE

Clothes for sporty, active women. An easy-to-make coat, two pairs of pants, a top and a tunic. An ultra-light tunic blouse with a floaty hemline, a sleeveless dress and a light viscose-jersey cardigan. Bermuda shorts, a wrap-around skirt and snazzy tops. A wide range of sizes!

Sizes 34-48 and 34-52